



Alexandra Dulgheru



HEAD TO HEAD		0	0
30 May 1989	Date of Birth	2 Nov 1988	
172cm	Height	180cm	
Right Handed	Plays	Right Handed	
Bucharest, RO	Birthplace	Bad Oldesloe, DE	
266 - 176	Wins/Losses	305-220	
2005	Turned Pro	2005	
2	Titles	2	
\$ 1,506,269	Prize Money	\$3,644,827	

94

RANK

65



Julia Goerges

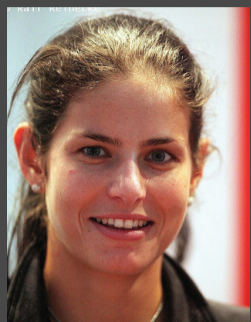

THE TENNIS ADVISORS® RATING MODEL

Ratings are based on recent performances

OVERALL PERIPHERALS	DULGHERU	GOERGES
Head to Head	0.00	0.00
Tournament History	9.00	9.00
Injury Report	8.50	9.00
Surface Suitability	9.00	9.00
Activity by similar surface ratings	8.50	8.50
Level of play in recent tournaments	9.00	8.50
Level of play in current tournament	9.00	8.50
Time spent in the tournament	9.50	9.50
Lap time since last tournament	8.50	9.00
Planning in relation to this tournament	8.50	9.00
Schedule of play	9.00	9.00
Change of courts rating issues	9.00	9.00
Effects from doubles schedule	8.50	8.50
AV ON OVERALL PERIPHERALS (A)	8.83	8.88

LAST 12 M OUTDOOR HARD TRENDS	DULGHERU	GOERGES
Aces per game	7.00	9.00
Double Faults per game	8.00	8.50
1st serve %	9.50	8.50
1st serve points won	9.00	9.50
2nd serve points won	8.50	9.00
Break points faced per game	7.00	7.50
Break points saved per game	9.50	9.00
Break point chances per game	10.00	10.00
Break point won per game	9.00	9.00
Opponents' aces per game	9.50	9.50
Opponents' double faults per game	8.50	8.50
Common Opponents on Outdoor Hard	7.50	8.00
When losing first set on Outdoor Hard	8.00	7.50
When winning first set on Outdoor Hard	9.50	9.50
When playing a decider on Outdoor Hard	9.00	8.50
AVERAGE ON LAST 12M OH TRENDS (B)	8.63	8.77



Goerges made light work against Kateryna Kozlova, as the teenager wasn't able to tick all the right boxes when forced to come up against the German's weapons. Goerges used her powerful serve and some blistering ground strokes, which kept the Ukrainian on the back foot for most of the match. The 26 year old German looks to be up for a good run in Kuala Lumpur, after suffering a shock exit in Dubai to Flavia Pennetta (being up a set and 5-2 up in the second) . Goerges possesses superior net skills and she is expected to mix it up , against a proven baseliner.

LATEST TECHNICAL CHARACTERISTICS - OVERALL SKILLS	DULGHERU	GOERGES
Footwork	9.00	8.50
Anticipation	9.00	8.50
Balance During Shots	9.00	9.00
Shot selection and frequency of change	9.00	9.00
Game plan in relation to opponent's tactics	9.00	8.50
Durability in rallies	9.00	8.50
Physical Condition	8.50	8.50
Base line movement	9.00	8.50
Mid court movement	8.50	8.50
Reflexes on near body shots	9.00	8.50
Final decisions on short rallies	9.00	8.50
Final decisions on long rallies	9.50	8.50
Wrong Foot skills	9.00	9.00
Anticipation after opponent's massive shot	9.00	8.50
AVERAGE ON OVERALL SKILLS (C)	8.96	8.61



VOLLEYING SKILLS	DULGHERU	GOERGES
Net Approach	8.50	9.00
Net Coverage	8.50	9.00
Net Efficiency	8.50	9.00
Forehand Volley Judgement	8.50	9.00
Forehand Volley Execution	8.00	8.50
Forehand Volley Efficiency	8.50	9.00
Backhand Volley Judgement	9.00	9.00
Backhand Volley Execution	9.00	9.00
Backhand Volley Efficiency	9.00	8.50
Half Volley Judgement	8.50	8.50
Half Volley Efficiency	8.50	8.50
AVERAGE ON VOLLEYING SKILLS (F)	8.59	8.82



SERVE SKILLS	DULGHERU	GOERGES
Serve placement	8.50	9.00
Serve variation	8.50	9.00
Serve efficiency	9.00	9.00
AVERAGE ON SERVE SKILLS (G)	8.67	9.00





FOREHAND SKILLS	DULGHERU	GOERGES
Forehand down the line	9.00	8.50
Forehand cross court	9.00	9.00
Forehand execution from mid court	9.00	9.00
Forehand preparation	9.00	9.00
Forehand shots depth	9.00	9.00
Forehand Under Pressure	9.00	8.50
Forehand inside out	9.50	9.00
Forehand inside in	8.50	8.00
Forehand Approach Shot Efficiency	9.00	8.50
AVERAGE ON FOREHAND SKILLS (D)	9.00	8.72

THE TENNIS ADVISORS®
RATING MODEL.

Tennis Characteristics:

- 7.00 - **Acceptable**
- 7.50 - **Relatively Good**
- 8.00 - **Consistent**
- 8.50 - **Efficient**
- 9.00 - **Excellent**
- 9.50 - **Brilliant**
- 10.00 - **World Class**

RETURN OF SERVE SKILLS	DULGHERU	GOERGES
Forehand return of serve depth	9.00	9.00
Forehand return of serve efficiency	9.00	8.50
Forehand blocked return depth	9.00	8.50
Forehand blocked return efficiency	8.50	8.50
Backhand return of serve depth	9.00	9.00
Backhand return of serve efficiency	9.00	8.50
Backhand blocked return depth	9.00	8.50
Backhand blocked return efficiency	8.50	8.50
Backhand slice return depth	8.50	8.50
Backhand slice return efficiency	8.50	8.50
AVERAGE ON RETURN OF SERVE SKILLS (H)	8.80	8.60

BACKHAND SKILLS	DULGHERU	GOERGES
Backhand Down the line	9.00	9.00
Backhand Cross Court	9.50	9.00
Backhand Execution form Mid Court	9.50	8.50
Backhand Preparation	9.50	9.00
Backhand Shots Depth	9.50	9.50
Backhand Under Pressure	9.00	8.50
Backhand Approach Shots Efficiency	9.00	8.50
Backhand Slice Judgement	8.50	8.50
Backhand Slice Rally Durability	8.50	8.50
Backhand Slice Shot Placement	8.50	8.50
Backhand Slice Efficiency	8.50	8.50
AVERAGE ON BACKHAND SKILLS (E)	9.00	8.73

**We Scout.
You Win.**

For Players and Coaches:

You can gain competitive advantage by using our high tech scouting methods, on the spot or remotely.

info@thetennisadvisors.com

DROP SHOT SKILLS	DULGHERU	GOERGES
Drop shot judgement	9.00	9.00
Drop shot execution	8.50	8.50
Drop shot efficiency	8.50	8.50
AVERAGE ON DROP SHOT SKILLS (I)	8.67	8.67

OVERHEAD SMASH SKILLS	DULGHERU	GOERGES
Overhead Smash judgement	8.50	9.00
Overhead Smash preparation	9.00	9.00
Overhead Smash Execution	9.00	9.00
Overhead Smash Efficiency	9.00	9.00
AVERAGE ON OVERHEAD SMASH SKILLS (J)	8.88	9.00

MODEL ITEMS - OVERALL RATING	DULGHERU	WEIGHTING	FINAL SCORE	GOERGES	WEIGHTING	FINAL SCORE
AVERAGE ON OVERALL PERIPHERALS (A)	8.83	1.00	8.83	8.88	0.99	8.79
AVERAGE ON LAST 12M IH TRENDS (B)	8.63	1.00	8.63	8.77	0.99	8.68
AVERAGE ON OVERALL SKILLS (C)	8.96	1.00	8.96	8.61	0.99	8.52
AVERAGE ON FOREHAND SKILLS (D)	9.00	1.00	9.00	8.72	0.99	8.63
AVERAGE ON BACKHAND SKILLS (E)	9.00	1.00	9.00	8.73	0.99	8.64
AVERAGE ON VOLLEYING SKILLS (F)	8.59	1.00	8.59	8.82	0.99	8.73
AVERAGE ON SERVE SKILLS (G)	8.67	1.00	8.67	9.00	0.99	8.91
AVERAGE ON RETURN OF SERVE SKILLS (H)	8.80	1.00	8.80	8.60	0.99	8.51
AVERAGE ON DROP SHOT SKILLS (I)	8.67	1.00	8.67	8.67	0.99	8.58
AVERAGE ON OVERHEAD SKILLS (J)	8.88	1.00	8.88	9.00	0.99	8.91
AVERAGE PER PLAYER (A-J)	8.80	1.00	8.80	8.78	0.99	8.69

FINAL VERDICT

After being solid enough for Lisicki's plan, Dulgheru continued on the same level against China's Duan, managing to neutralize her powerful strokes, doing a lot of damage with her impeccable backhand. Goerges had a rather easy draw so far as she is trying to capitalize on her recent good form. The German is demonstrating a clear blistering hitting plan, but at the moment Dulgheru looks quite healthy and determined to exploit her opponent's liabilities, especially if most of the workload is transferred on the backhand sides.

